

RFS MONARO FIRE CONTROL CENTRE

LANDSCAPE DESIGN



Drawing List			
Sheet No.	Sheet Name	Rev. No.	Rev. Date
NBRS-DR-L-1000	COVER SHEET	A	27/09/2023
NBRS-DR-L-1002	VISION AND FEEL	A	27/09/2023
NBRS-DR-L-1003	PLANTING PALETTE	A	27/09/2023
NBRS-DR-L-1004	PLANTING SCHEDULE	A	27/09/2023
NBRS-DR-L-2000	LANDSCAPE SITE PLAN	A	27/09/2023
NBRS-DR-L-3000	LANDSCAPE DETAIL PLAN 01	A	27/09/2023
NBRS-DR-L-3001	LANDSCAPE DETAIL PLAN 02	A	27/09/2023
NBRS-DR-L-4000	PLANTING PLAN 01	A	27/09/2023
NBRS-DR-L-4001	PLANTING PLAN 02	A	27/09/2023
NBRS-DR-L-5000	PRELIMINARY DETAILS	A	27/09/2023

LANDSCAPE SCHEMATIC

VISION AND FEEL



ISSUE	DATE	DESCRIPTION	BY	CHK'd
A	27/09/2023	90% Design Development	BH	

Changes to this Revision

PROJECT TEAM

PROJECT MANAGER
NSW PUBLIC WORKS ADVISORY
Peter Hughes
P: 0407 757 638 E:
peter.hughes@pwa.nsw.gov.au

ARCHITECT
NBR5
John Vasco
4 Glen Street, Milsons Point, NSW 2061 P:02 9922
2344 E: john.vasco@nbrs.com.au

STRUCTURAL ENGINEER

Northrop
Rory Dale
Level 11, 345 George Street Sydney NSW 2000
P: (02) 9241 4188 E: Rdale@northrop.com.au

CIVIL ENGINEER
NORTHROP
Joel DiForzo
Level 11, 345 George Street Sydney NSW 2000 P: 02 9241
4188 F: JDiForzo@northrop.com.au

BUILDING SERVICES

NORTHROP
Brandon Shaulter
Level 2, 3 Honwood Place, Parramatta, NSW 2150 P: 02 9156 3013 E:
BShaulter@northrop.com.au

NCC CONSULTANT
MBC GROUP
Seb Howe
Suite 3/18 Sydney Rd, Manly NSW 2095 P: 02 9639 1530 E:
showe@mbc-group.com.au

PRINT ALL SHEETS IN COLOUR

Drawing Title

VISION AND FEEL

PROJECT

**RFS CLARENCE VALLEY FIRE
CONTROL CENTRE**
CLARENCE VALLEY AIRPORT, 419 AIRPORT
ROAD, GLENUGIE, NSW 2460

CLIENT NAME
NSW RURAL FIRE SERVICE



NBRS
Landscape Architect

NBRIS & PARTNERS Pty Ltd
Level 2, 4 Glen Street, Milsons Point NSW 2061
T: 61 2 9522 2344 F: 61 2 9522 1308 W: www.nbrisarchitecture.com
Enquiries@nbrisarchitecture.com
M: 61 002 247 565 01

Any form of replication of this drawing in full or in part without the written permission of NBRIS+PARTNERS Pty Ltd constitutes an infringement of the copyright.

NOTES:
ANY FORM OF REPLICATION OF THIS DRAWING AND DESIGN IN FULL OR IN PART WITHOUT THE WRITTEN PERMISSION OF NBRIS+PARTNERS PTY LTD CONSTITUTES AN INFRINGEMENT OF THE COPYRIGHT.

Date NORTH

Scale

Scale	
Sheet Size	A1

DESIGN DEVELOPMENT

Drawing Reference
NBRS-DR-L-1002

A

PLANTING PALETTE

TREES

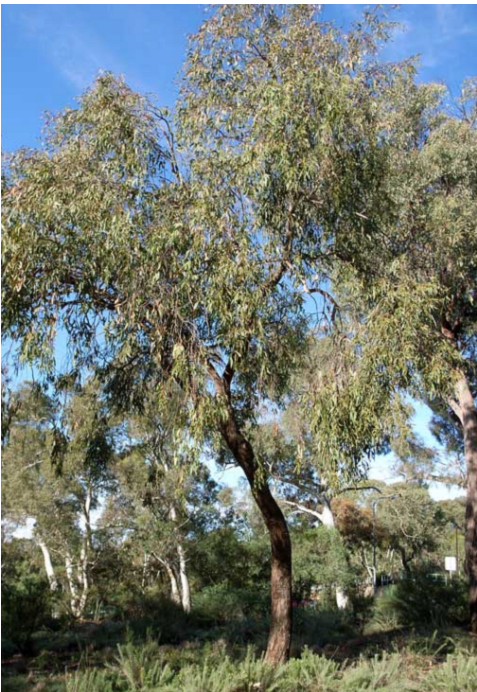

Form



Leaf



Flower

Broad Leaved Peppermint
Eucalyptus dives



Form



Trunk



Flower

Snow Gum
Eucalyptus pauciflora



Form



Leaf



Flower

Weeping Snow Gum
Eucalyptus lacrimans

UNDERSTORY PLANTING



Streaked Wattle
Acacia lineata



Sweet Bursaria
Bursaria spinosa



Green John
Callistemon viminalis 'Lj23'



Everlasting Daisy
Chrysocephalum apiculatum



Grevillea lady O
Grevillea 'lady o'



Common rush
Juncas usitatus



Just Right
Liriope muscari 'LIRJ'



Matt Rush
Lomandra longifolia



Blue Tussock Grass
Poe sieberiana



Aussie salt bush
Rhagodia spinescens



Grey Box
Westringia fruticosa

HYDROMULCH PALETTE

Note: Species to match surrounding endemic grasses.



Kangaroo Grass
Themeda triandra



Blue Tussock
Poa sieberiana



Red-Leg grass
Bothrochloa macra



Speargrass
Austrostipa scabra



Purple Wire-Grass
Aristida ramosa



Common Wheat Grass
Elymus scaber

Issue	Date	Description
A	27/09/2023	90% Design Development

By	CHK'd
BH	

Changes to this Revision

PROJECT TEAM

PROJECT MANAGER
NSW PUBLIC WORKS ADVISORY
Peter Hughes
P: 0407 757 638 E: peter.hughes@nsw.gov.au

ARCHITECT
NBRS
Alysa Vaseo
4 Glen Street, Missions Point, NSW 2061 P: 02 9922 2344 E: alysa.vaseo@nbns.com.au

STRUCTURAL ENGINEER

Northrop
Rory Dale
Level 11, 345 George Street Sydney NSW 2000
P: 02 9241 4188 E: r.dale@northrop.com.au

CIVIL ENGINEER

NORTHROP
Sally Howes
Suite 3/18 Sydney Rd, Manly NSW 2095 P: 02 9939 1030 E: showes@nrbg-group.com.au

BUILDING SERVICES

NORTHROP
Brandon Shaulter
Level 2, 3 Horwood Place, Parramatta, NSW 2150 P: 02 9156 3013 E: bshaulter@northrop.com.au

NCC CONSULTANT

MBC GROUP
Sally Howes
Suite 3/18 Sydney Rd, Manly NSW 2095 P: 02 9939 1030 E: showes@nrbg-group.com.au

PRINT ALL SHEETS IN COLOUR

Drawing Title

PLANTING PALETTE

PROJECT

RFS CLARENCE VALLEY FIRE CONTROL CENTRE
CLARENCE VALLEY AIRPORT, 419 AIRPORT ROAD, GLENUGIE, NSW 2460

CLIENT NAME

NSW RURAL FIRE SERVICE



NBRS
Landscape Architect

NBRS & PARTNERS Pty Ltd
Level 2, 4 Glen Street, Missions Point NSW 2061
T: 02 9922 2344 F: 02 9922 1388 W: www.nbnsarchitecture.com
E: alysa.vaseo@nbnsarchitecture.com

Any form of replication of this drawing in full or in part without the written permission of NBRS & PARTNERS Pty Ltd constitutes an infringement of the copyright.

NOTES: ANY REPRODUCTION OF THIS DRAWING AND DESIGN IN FULL OR IN PART WITHOUT THE WRITTEN PERMISSION OF NBRS & PARTNERS PTY LTD CONSTITUTES AN INFRINGEMENT OF THE COPYRIGHT.

Date

Scale

Sheet Size A1

DESIGN DEVELOPMENT

Drawing Reference

NBRS-DR-L-1003

NORTH

Revision

A

SCHEDULE

NOTE: INDICATIVE PLANT QUANTITIES.

PLANTING SCHEDULE						
ID	Latin Name	Common Name	Mature Height	Mature Spread	Pot Size	Quantity
TREES						
EUCdiv	Eucalyptus dives	Broad Leaved Peppermint	12-15m	10m	45L	14
EUClac	Eucalyptus lacrimans	Weeping Snow Gum	15m	12m	75L	6
EUCpau	Eucalyptus pauciflora	Snow Gum	20m	16m	45L	2
					TOTAL	22
MASS PLANTING						
ACAIn	Acacia lineata	Streaked Wattle	1-3m	1-3m	300mm	3
BURspi	Bursaria spinosa	Blackthorn	2 - 8m	2 - 3m	300mm	27
CALvim	Callistemon viminalis 'Lj23'	Green John	0.6 - 1m	0.6m	150mm	53
CHRapi	Chrysocephalum apiculatum	Common Everlasting	0.4-0.6m	0.9m	150mm	85
GRElad	Grevillea 'Lady O'	Lady O	1 - 1.5m	2 - 2.5m	150mm	10
JUNusi	Juncus usitatus	Common Rush	0.6	0.6m	Tubestock	226
LIRjus	Liriope muscari 'Just Right'	Just Right Liriope	0.45 - 0.6m	0.3 - 0.6m	150mm	400
LOMlon	Lomandra longifolia	Mat-Rush	0.75 - 1.5m	0.9 - 1.2m	150mm	193
POA sie	Poa Sieberiana	Blue Tussock Grass	up to 1m	0.6m	Tubestock	131
RHAspi	Rhagodia spinescens	Aussie salt bush	0.5-1.5m	1.4 - 4m	150mm	39
WESfrut	Westringia fruticosa	Coastal rosemary	2m	4m	200mm	41
					TOTAL	1208
				GRAND TOTAL		1208

Issue	Date	Description	By	CHK'd
A	27/09/2023	90% Design Development	BH	

Changes to this Revision

PROJECT TEAM

PROJECT MANAGER

NSW PUBLIC WORKS ADVISORY

Peter Hughes
P: 0407 757 038 E:
peter.hughes@pwa.nsw.gov.au

STRUCTURAL ENGINEER

Northrop

Rory Dale
Level 11, 345 George Street Sydney NSW 2000
P: 02 9241 4188 E: R.Dale@northrop.com.au

BUILDING SERVICES

NORTHROP

Bardon Shaular
Level 2, 3 Hornwood Place, Parramatta, NSW 2150 P: 02 9156 3013 E:
BShaular@northrop.com.au

ARCHITECT

NBRS

John Vaseo
4 Glen Street, Milsom Point, NSW 2061 P:02 9922
2344 E: john.vaseo@nbns.com.au

CIVIL ENGINEER

NORTHROP

Joel Orford
Level 11, 345 George Street Sydney NSW 2000 P: 02 9241
4188 E: J.Orford@northrop.com.au

NCC CONSULTANT

MBC GROUP

Sally Howe
Suite 3/18 Sydney Rd, Manly NSW 2095 P: 02 9939 1030 E:
showe@mbc-group.com.au

PRINT ALL SHEETS IN COLOUR

Drawing Title

PLANTING SCHEDULE

PROJECT

RFS CLARENCE VALLEY FIRE CONTROL CENTRE

CLARENCE VALLEY AIRPORT, 419 AIRPORT ROAD, GLENUGIE, NSW 2460

CLIENT NAME

NSW RURAL FIRE SERVICE



NBRS

Landscape Architect

NBRS & PARTNERS Pty Ltd
Level 2, 4 Glen Street, Milsom Point NSW 2061
T: 61 2 9922 2344 F: 61 2 9922 1398 W: www.nbnsarchitecture.com
E: architecture@nbnsarchitecture.com
ABN 16 002 247 565 © 2023
Any form of replication of this drawing in full or in part without the written permission of NBRS+PARTNERS Pty Ltd constitutes an infringement of the copyright.
NOTES:
ANY FORM OF REPLICATION OF THIS DRAWING AND DESIGN IN FULL OR IN PART WITHOUT THE WRITTEN PERMISSION OF NBRS & PARTNERS PTY LTD CONSTITUTES AN INFRINGEMENT OF THE COPYRIGHT

Date

Scale

Sheet Size

A1

Drawing Reference

NBRS-DR-L-1004

Revision

A

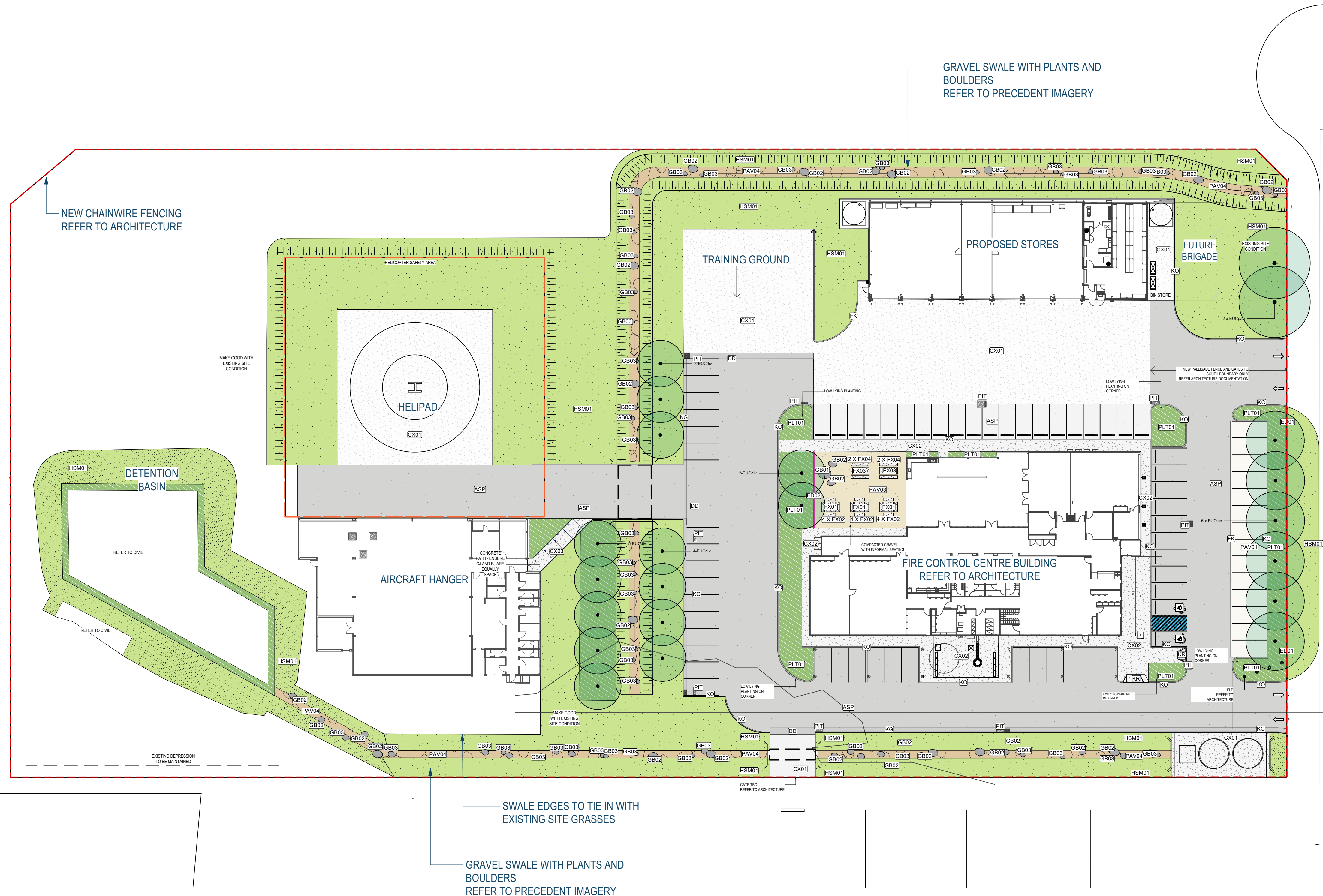

LEGEND

- PROJECT BOUNDARY**
- FX01 / FX02 - CONCRETE TABLE / SEAT (SQUARE)**
REFER TO T-SHEET
- FX03 / FX04 - CONCRETE TABLE / SEAT (LONG)**
REFER TO T-SHEET
- GRANITE BOULDERS [REFER TO T-SHEET]**
GB01 - LARGE (2000-3000mm)
GB02 - MEDIUM (1000-1500mm)
GB03 - SMALL (400-500mm)
- PAV03 - GRAVEL ON COMPRESSED SUBGRADE**
- PAV04 - GRAVEL MULCH SWALE**
- PLT01 - MASS PLANTING**
- HSM01 - HYDROMULCH SEED MIX**
- PROPOSED PLANTING**
- ED02 - TIMBER EDGE**
- REFER TO ARCHITECTURE**
- ASP**
ASPHALT
- CX01 - CONCRETE**
- CX02 - CONCRETE PEDESTRIAN FOOTPATH**
- CX03 - CONCRETE EXPOSED AGGREGATE**
- KO**
KERB ONLY
REFER TO CIVIL
- KG**
KERB AND GUTTER
REFER TO CIVIL
- FK**
FLUSH KERB
REFER TO CIVIL
- DD**
DISH DRAIN
REFER TO CIVIL
- PIT**
DRAINAGE PIT
REFER TO CIVIL

PRINT ALL SHEETS IN COLOUR

ISSUE	DATE	DESCRIPTION	BY	CHK'D
A	27/09/2023	90% Design Development	BH	

Changes to this Revision

PROJECT TEAM
PROJECT MANAGER:
NSW PUBLIC WORKS ADVISORY
Peter Hughes
P: 0407 757 638 E: peter.hughes@pwa.nsw.gov.au

ARCHITECT
NBR
John Vasso
4 Glen Street, Milsons Point, NSW 2061 P: 02 9522 2344 E: john.vasso@nbs.com.au

STRUCTURAL ENGINEER
Northrop
Roy Dale
Level 11, 345 George Street Sydney NSW 2000 P: 02 9241 4188 E: r.dale@northrop.com.au

CIVIL ENGINEER
NORTHROP
Joel O'Farrell
Level 11, 345 George Street Sydney NSW 2000 P: 02 9241 4188 E: joel.ofarrell@northrop.com.au

BUILDING SERVICES
NORTHROP
Brandon Shaulier
Level 2, 3 Horwood Place, Parramatta, NSW 2150 P: 02 9156 3013 E: bshaulier@northrop.com.au

NCC CONSULTANT
MBC GROUP
Sue Hone
Suite 3/18 Sydney Rd, Manly NSW 2095 P: 02 9939 1530 E: shone@mbc-group.com.au

Drawing Title
LANDSCAPE SITE PLAN

PROJECT
RFS CLARENCE VALLEY FIRE CONTROL CENTRE
CLARENCE VALLEY AIRPORT, 419 AIRPORT
ROAD, GLENUGIE, NSW 2460

CLIENT NAME
NSW RURAL FIRE SERVICE



NBR
Landscape Architect
NBR & PARTNERS Pty Ltd
Level 2, 4 Glen Street, Milsons Point NSW 2061
T: 61 2 9522 2344 F: 61 2 9522 1308 W: www.nbrsarchitecture.com
ABN 16 002 247 565 E: 2021

Any form of replication of this drawing in full or in part without the written permission of NBR & PARTNERS Pty Ltd constitutes an infringement of the copyright.
NOTES
ANY FORM OF REPLICATION OF THIS DRAWING AND DESIGN IN FULL OR IN PART WITHOUT THE WRITTEN PERMISSION OF NBR & PARTNERS PTY LTD CONSTITUTES AN INFRINGEMENT OF THE COPYRIGHT

Date
Scale 1:300
Sheet Size A1
DESIGN DEVELOPMENT
Project Number 22398
Drawing Reference NBR-DR-L-2000

NORTH
Revision
A

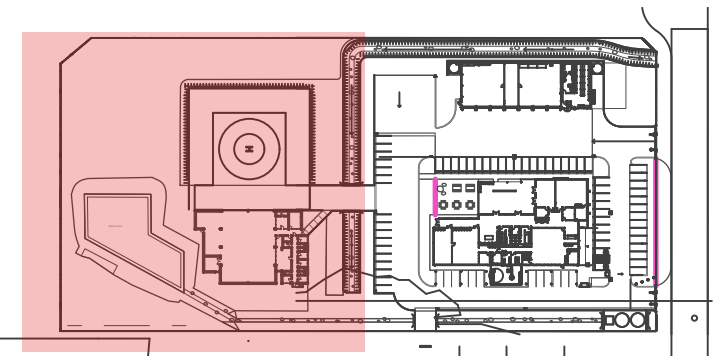
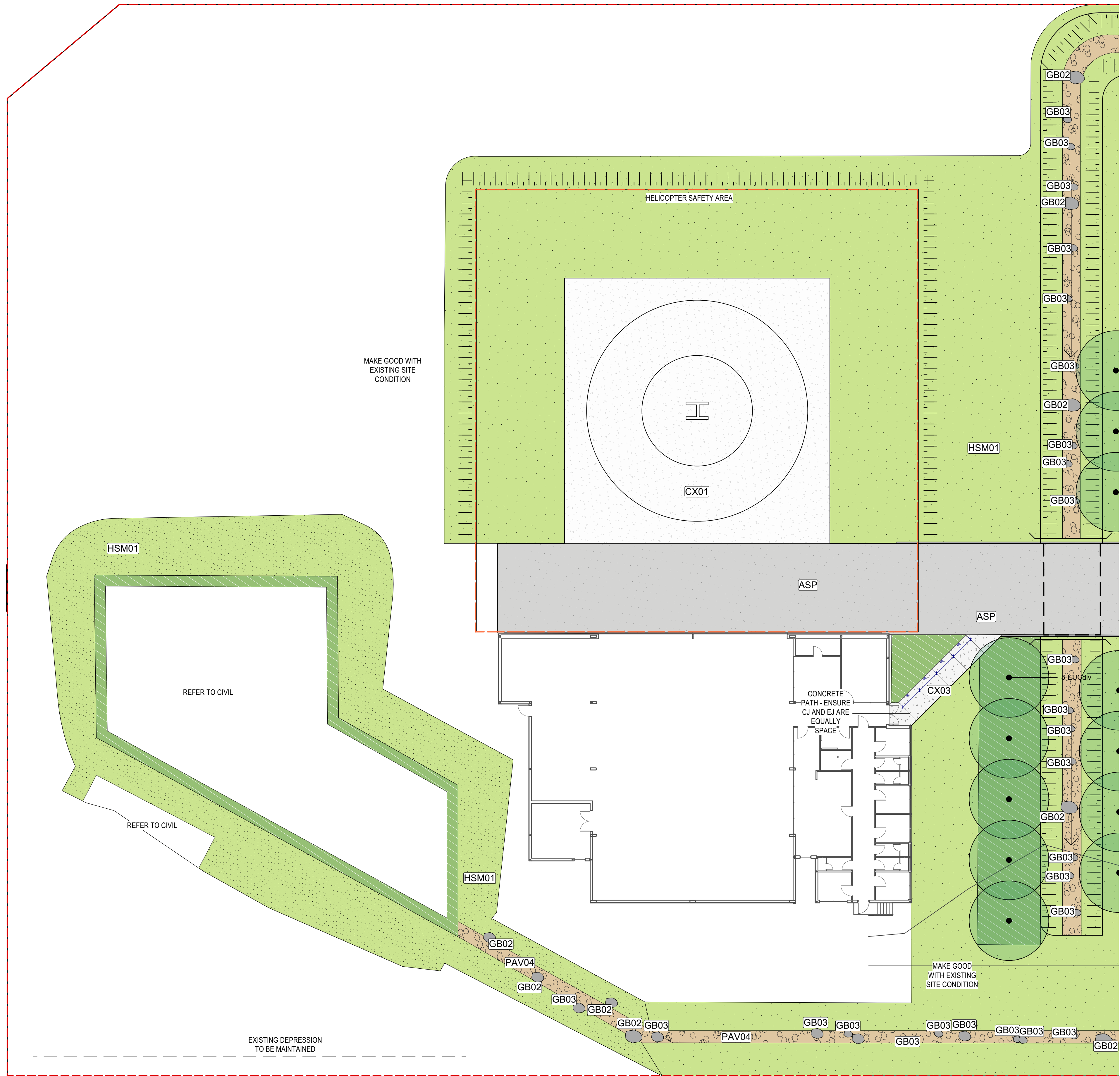

LEGEND

- PROJECT BOUNDARY**
- FX01 / FX02 - CONCRETE TABLE / SEAT (SQUARE)**
REFER TO T-SHEET
- FX03 / FX04 - CONCRETE TABLE / SEAT (LONG)**
REFER TO T-SHEET
- GRANITE BOULDERS [REFER TO T-SHEET]**
GB01 - LARGE (2000-3000mm)
GB02 - MEDIUM (1000-1500mm)
GB03 - SMALL (400-500mm)
- PAV03 - GRAVEL ON COMPRESSED SUBGRADE**
- PAV04 - GRAVEL MULCH SWALE**
- PLT01 - MASS PLANTING**
- HSM01 - HYDROMULCH SEED MIX**
- PROPOSED PLANTING**
QTY=0
- ED02 - TIMBER EDGE**
- REFER TO ARCHITECTURE**
- ASP**
ASPHALT
- CX01 - CONCRETE**
- CX02 - CONCRETE PEDESTRIAN FOOTPATH**
- CX03 - CONCRETE EXPOSED AGGREGATE**
- KO**
KERB ONLY
REFER TO CIVIL
- KG**
KERB AND GUTTER
REFER TO CIVIL
- FK**
FLUSH KERB
REFER TO CIVIL
- DD**
DISH DRAIN
REFER TO CIVIL
- PIT**
DRAINAGE PIT
REFER TO CIVIL

Issue	Date	Description
ISSUE	DATE	DESCRIPTION
A	27/09/2023	90% Design Development

BY	CHK'd
BH	

Changes to this Revision

PROJECT TEAM

PROJECT MANAGER
NSW PUBLIC WORKS ADVISORY
Peter Hughes
P: 0407 757 638 E: peter.hughes@nsw.gov.au

ARCHITECT
NBRS
John Vaseo
4 Glen Street, Murrumbidgee, NSW 2561 P: 02 9922 2344 E: john.vaseo@nbns.com.au

STRUCTURAL ENGINEER

Northrop
Rory Dale
Level 11, 345 George Street Sydney NSW 2000
P: 02 9241 4188 E: Rory.Dale@northrop.com.au

CIVIL ENGINEER

NORTHROP
Sally Howe
Level 11, 345 George Street Sydney NSW 2000 P: 02 9241 4188 E: Sally.Howe@northrop.com.au

BUILDING SERVICES

NORTHROP
Brandon Shauler
Level 2, 3 Horwood Place, Parramatta, NSW 2150 P: 02 9156 3013 E: BShauler@northrop.com.au

NCC CONSULTANT

MBC GROUP
Sally Howe
Suite 3/18 Sydney Rd, Murrumbidgee NSW 2561 P: 02 9939 1530 E: s.howe@mbc-group.com.au

PRINT ALL SHEETS IN COLOUR

Drawing Title
LANDSCAPE DETAIL PLAN 01

PROJECT
RFS CLARENCE VALLEY FIRE CONTROL CENTRE
CLARENCE VALLEY AIRPORT, 419 AIRPORT ROAD, GLENUGIE, NSW 2460

CLIENT NAME
NSW RURAL FIRE SERVICE



NBRS
Landscape Architect
NBRS & PARTNERS Pty Ltd
Level 2, 4 Glen Street, Murrumbidgee NSW 2561
T: 02 9922 2344 F: 02 9922 1388 W: www.nbnsarchitecture.com
E: john.vaseo@nbnsarchitecture.com

Any form of replication of this drawing in full or in part without the written permission of NBRS & PARTNERS Pty Ltd constitutes an infringement of the copyright.
NOTES:
ANY REPRODUCTION OF THIS DRAWING AND DESIGN IN FULL OR IN PART WITHOUT THE WRITTEN PERMISSION OF NBRS & PARTNERS PTY LTD CONSTITUTES AN INFRINGEMENT OF THE COPYRIGHT

Date
Scale 1:200

Sheet Size A1

DESIGN DEVELOPMENT

Drawing Reference
NBRS-DR-L-3000

NORTH



Revision
A

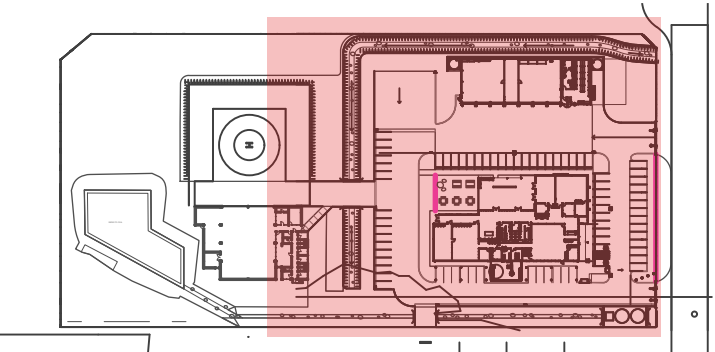
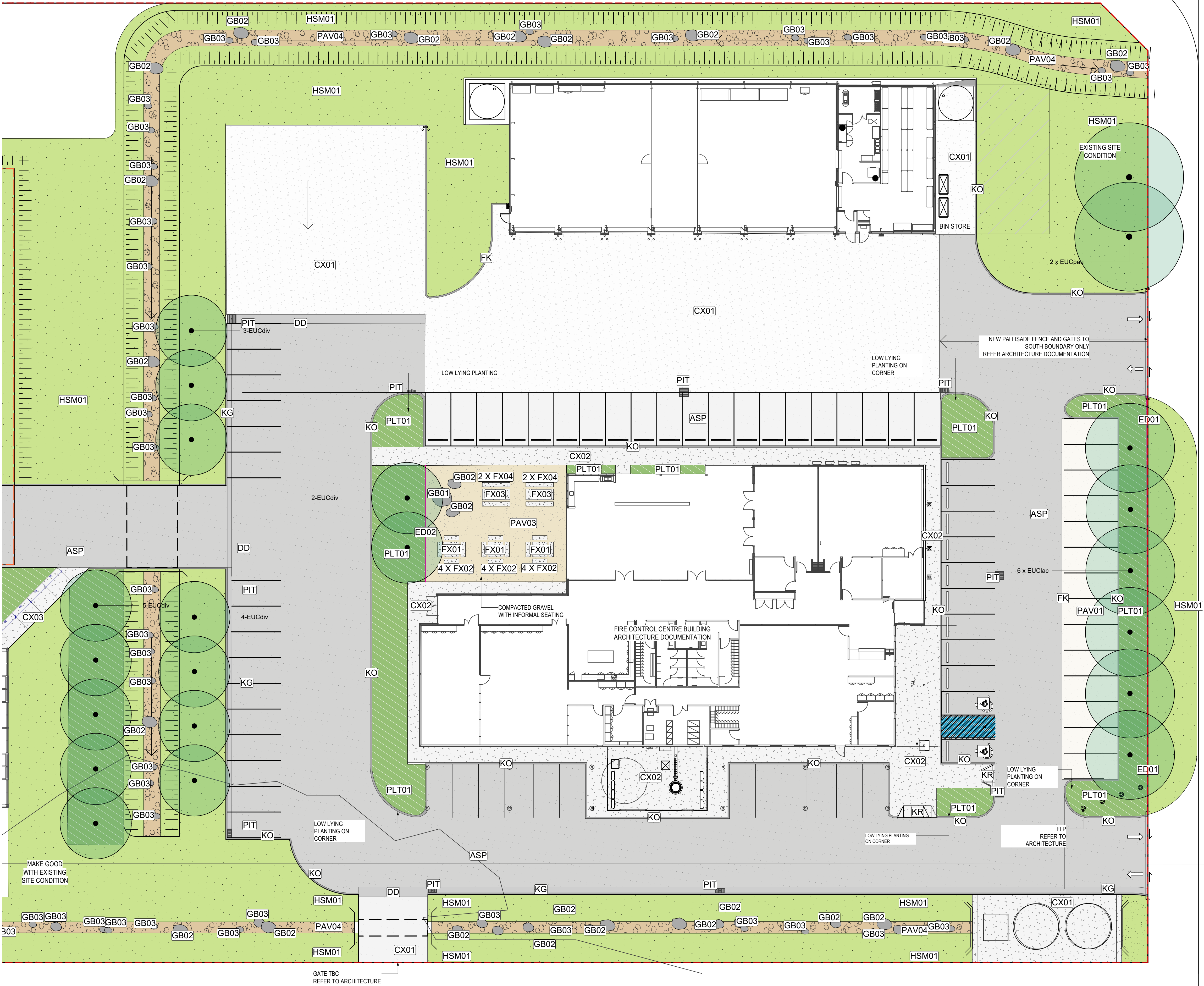

LEGEND

- PROJECT BOUNDARY**
- FX01 / FX02 - CONCRETE TABLE / SEAT (SQUARE)**
REFER TO T-SHEET
- FX03 / FX04 - CONCRETE TABLE / SEAT (LONG)**
REFER TO T-SHEET
- GRANITE BOULDERS [REFER TO T-SHEET]**
GB01 - LARGE (2000-3000mm)
GB02 - MEDIUM (1000-1500mm)
GB03 - SMALL (400-500mm)
- PAV03 - GRAVEL ON COMPRESSED SUBGRADE**
- PAV04 - GRAVEL MULCH SWALE**
- PLT01 - MASS PLANTING**
- HSM01 - HYDROMULCH SEED MIX**
- PROPOSED PLANTING**
- ED02 - TIMBER EDGE**
- REFER TO ARCHITECTURE**
- ASP**
ASPHALT
- CX01 - CONCRETE**
- CX02 - CONCRETE PEDESTRIAN FOOTPATH**
- CX03 - CONCRETE EXPOSED AGGREGATE**
- KO**
KERB ONLY
REFER TO CIVIL
- KG**
KERB AND GUTTER
REFER TO CIVIL
- FK**
FLUSH KERB
REFER TO CIVIL
- DD**
DISH DRAIN
REFER TO CIVIL
- PIT**
DRAINAGE PIT
REFER TO CIVIL

Issue		Description	By	CHK'd
Issue	Date			
A	27/09/2023	90% Design Development	BH	

Changes to this Revision

PROJECT TEAM

PROJECT MANAGER
NSW PUBLIC WORKS ADVISORY
Peter Hughes
P: 0407 757 038 E:
peter.hughes@nsw.gov.au

ARCHITECT
NBRS
Alysa Vaseo
4 Glen Street, Missions Point, NSW 2061 P: 02 9922
2344 E: alysa.vaseo@nb.rs.com.au

STRUCTURAL ENGINEER

Northrop
Rory Dale
Level 11, 345 George Street Sydney NSW 2000
P: 02 9241 4188 E: r.dale@northrop.com.au

CIVIL ENGINEER

NORTHROP
Sally Howe
Level 11, 345 George Street Sydney NSW 2000 P: 02 9241
4188 E: s.howe@northrop.com.au

BUILDING SERVICES

NORTHROP
Brandon Shuster
Level 2, 3 Horwood Place, Parramatta, NSW 2150 P: 02 9156 3013 E:
b.shuster@northrop.com.au

NCC CONSULTANT

MBC GROUP
Sally Howe
Suite 3/18 Sydney Rd, Manly NSW 2095 P: 02 9939 1530
E: s.howe@mbc-group.com.au

PRINT ALL SHEETS IN COLOUR

Drawing Title
LANDSCAPE DETAIL PLAN 02

PROJECT
**RFS CLARENCE VALLEY FIRE
CONTROL CENTRE**
CLARENCE VALLEY AIRPORT, 419 AIRPORT
ROAD, GLENUGIE, NSW 2460

CLIENT NAME
NSW RURAL FIRE SERVICE



NBRS
Landscape Architect

NBRS & PARTNERS Pty Ltd
Level 2, 4 Glen Street, Missions Point NSW 2061
T: 61 2 9922 2344 F: 61 2 9922 1388 W: www.nb.rsarchitecture.com
E: alysa.vaseo@nb.rsarchitecture.com
ABN 16 002 247 565 © 2023
Any form of replication of this drawing in full or in part without the written permission of
NBRS & PARTNERS Pty Ltd constitutes an infringement of the copyright.
NOTES:
ANY FORM OF REPLICATION OF THIS DRAWING AND DESIGN IN FULL OR IN PART WITHOUT THE WRITTEN PERMISSION
OF NBRS & PARTNERS PTY LTD CONSTITUTES AN INFRINGEMENT OF THE COPYRIGHT

Date
Scale 1:200
Sheet Size A1
DESIGN DEVELOPMENT
Drawing Reference
NBRS-DR-L-3001

North
Revision
A

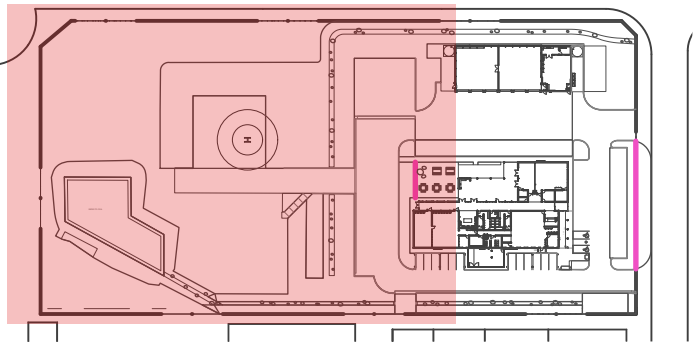
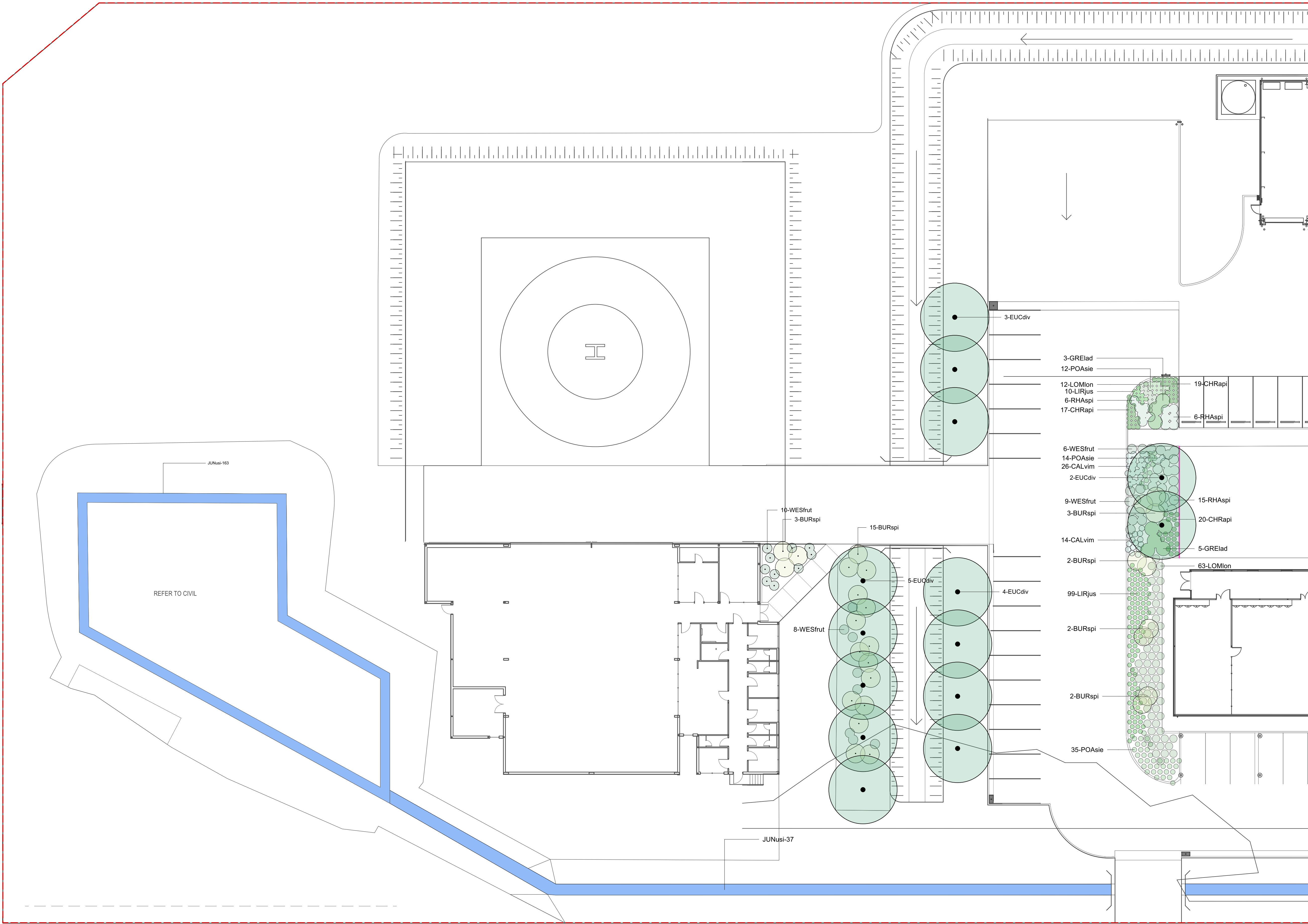

LEGEND

PROJECT BOUNDARY

PROPOSED PLANTING

REFER TO CIVIL

Issue		DATE	DESCRIPTION	BY	CHK'd
ISSUE	A	27/09/2023	90% Design Development	BH	

Changes to this Revision

PROJECT TEAM
PROJECT MANAGER
NSW PUBLIC WORKS ADVISORY
Peter Hughes
P: 0407 757 638 E:
peter.hughes@nsw.gov.au

ARCHITECT
NBRS
Aldo Vasco
4 Glen Street, Murrumbidgee, NSW 2561 P: 02 9922
2544 E: aldo.vasco@nbns.com.au

STRUCTURAL ENGINEER
Northrop
Rory Dale
Level 11, 345 George Street Sydney NSW 2000
P: 02 9241 4188 E: r.dale@northrop.com.au

CIVIL ENGINEER
NORTHROP
Joel O'Rourke
Level 11, 345 George Street Sydney NSW 2000 P: 02 9241
4188 E: joel.o'rourke@northrop.com.au

BUILDING SERVICES
NORTHROP
Brandon Shaulter
Level 2, 3 Horwood Place, Parramatta, NSW 2150 P: 02 9156 3013 E:
BShaulter@northrop.com.au

NCC CONSULTANT
MBC GROUP
Sally Howe
Suite 3/18 Sydney Rd, Manly NSW 2095 P: 02 9939 1530
E: showe@mbc-group.com.au

PRINT ALL SHEETS IN COLOUR

Drawing Title
PLANTING PLAN 01

PROJECT
RFS CLARENCE VALLEY FIRE CONTROL CENTRE
CLARENCE VALLEY AIRPORT, 419 AIRPORT ROAD, GLENUGIE, NSW 2460

CLIENT NAME
NSW RURAL FIRE SERVICE



NBRS
Landscape Architect
NBRS & PARTNERS Pty Ltd
Level 2, 4 Glen Street, Murrumbidgee NSW 2561
T: 61 2 9922 2344 F: 61 2 9922 1388 W: www.nbnsarchitecture.com
E: aldo.vasco@nbnsarchitecture.com
ABN 16 002 247 565 © 2023
Any form of replication of this drawing in full or in part without the written permission of NBRS & PARTNERS Pty Ltd constitutes an infringement of the copyright.
NOTES:
ANY FORM OF REPLICATION OF THIS DRAWING AND DESIGN IN FULL OR IN PART WITHOUT THE WRITTEN PERMISSION OF NBRS & PARTNERS PTY LTD CONSTITUTES AN INFRINGEMENT OF THE COPYRIGHT

Date
Scale 1:200
Sheet Size A1
Drawing Reference
NBRS-DR-L-4000

NORTH
Revision
A

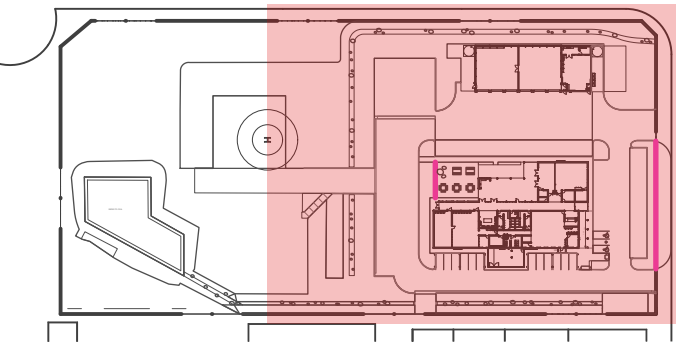
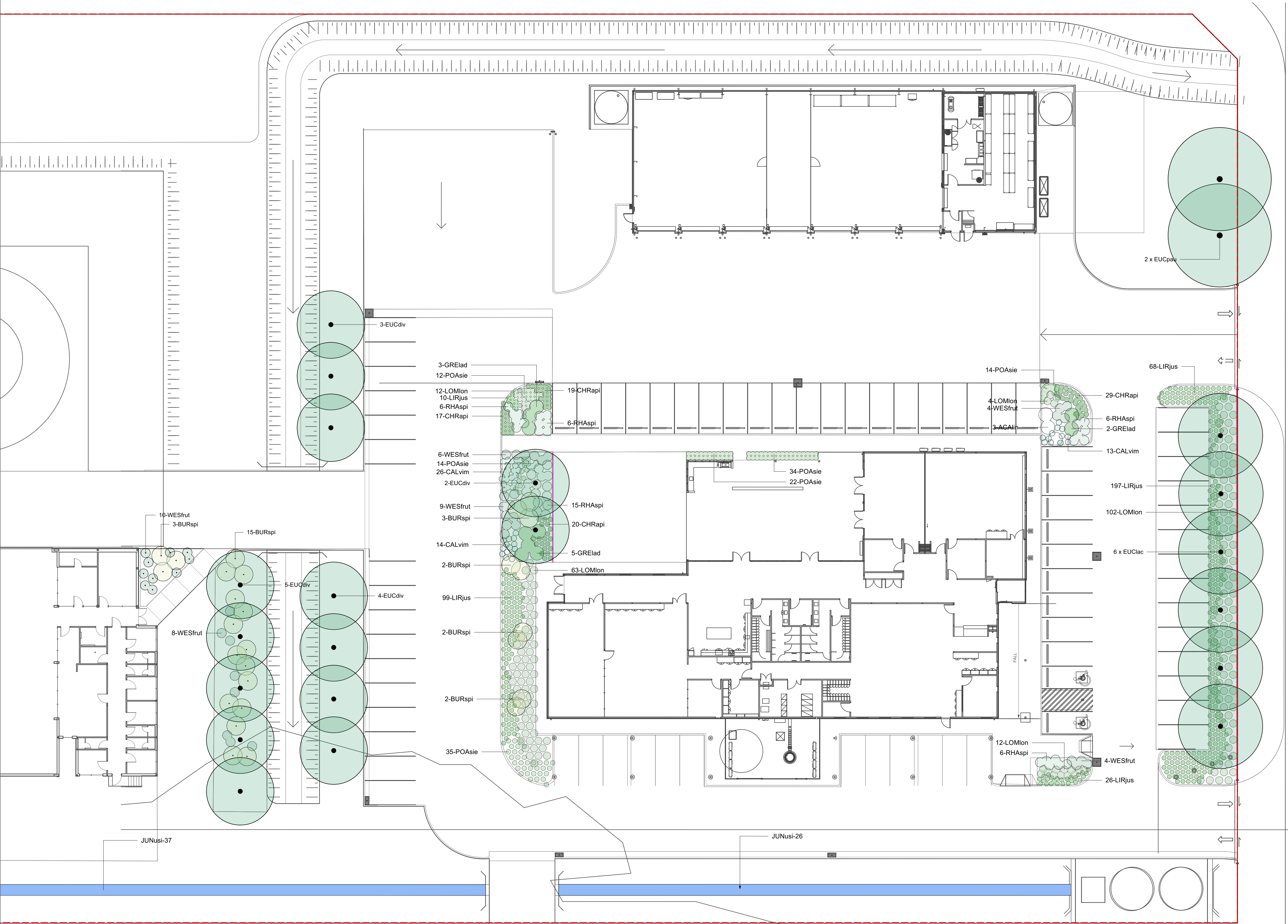

- LEGEND**
- PROJECT BOUNDARY
 - PROPOSED PLANTING

Issue			BY	CHK'd
ISSUE	DATE	DESCRIPTION		
A	27/09/2023	90% Design Development	BH	

Changes to this Revision

PROJECT TEAM
PROJECT MANAGER
NSW PUBLIC WORKS ADVISORY
Peter Hughes
P: 0407 757 638 E: peter.hughes@nsw.gov.au

ARCHITECT
NBRS
Alysa Vasco
4 Glen Street, Missions Point, NSW 2061 P: 02 9922 2344 E: alysa.vasco@nbns.com.au

STRUCTURAL ENGINEER
Northrop
Rory Dale
Level 11, 345 George Street Sydney NSW 2000
P: 02 9241 4188 E: r.dale@northrop.com.au

CIVIL ENGINEER
NORTHROP
Joel O'Farrell
Level 11, 345 George Street Sydney NSW 2000 P: 02 9241 4188 E: jofarrell@northrop.com.au

BUILDING SERVICES
NORTHROP
Brandon Shaulter
Level 2, 3 Horwood Place, Parramatta, NSW 2150 P: 02 9156 3013 E: bshaulter@northrop.com.au

NCC CONSULTANT
MBC GROUP
Sally Howe
Suite 3/18 Sydney Rd, Manly NSW 2095 P: 02 9939 1530 E: showe@mbc-group.com.au

PRINT ALL SHEETS IN COLOUR

Drawing Title
PLANTING PLAN 02

PROJECT
RFS CLARENCE VALLEY FIRE CONTROL CENTRE
CLARENCE VALLEY AIRPORT, 419 AIRPORT ROAD, GLENUGIE, NSW 2460

CLIENT NAME
NSW RURAL FIRE SERVICE



NBRS
Landscape Architect
NBRS & PARTNERS Pty Ltd
Level 2, 4 Glen Street, Missions Point NSW 2061
T: 61 2 9922 2344 F: 61 2 9922 1398 W: www.nbnsarchitecture.com
E: alysa.vasco@nbnsarchitecture.com
ABN 16 002 247 565 © 2023
Any form of replication of this drawing in full or in part without the written permission of NBRS & PARTNERS Pty Ltd constitutes an infringement of the copyright.
NOTES:
ANY REPRODUCTION OF THIS DRAWING AND DESIGN IN FULL OR IN PART WITHOUT THE WRITTEN PERMISSION OF NBRS & PARTNERS PTY LTD CONSTITUTES AN INFRINGEMENT OF THE COPYRIGHT

Date
Scale 1:200
Sheet Size A1
Drawing Reference
NBRS-DR-L-4001

NORTH

Revision
A

TYPICAL DETAILS

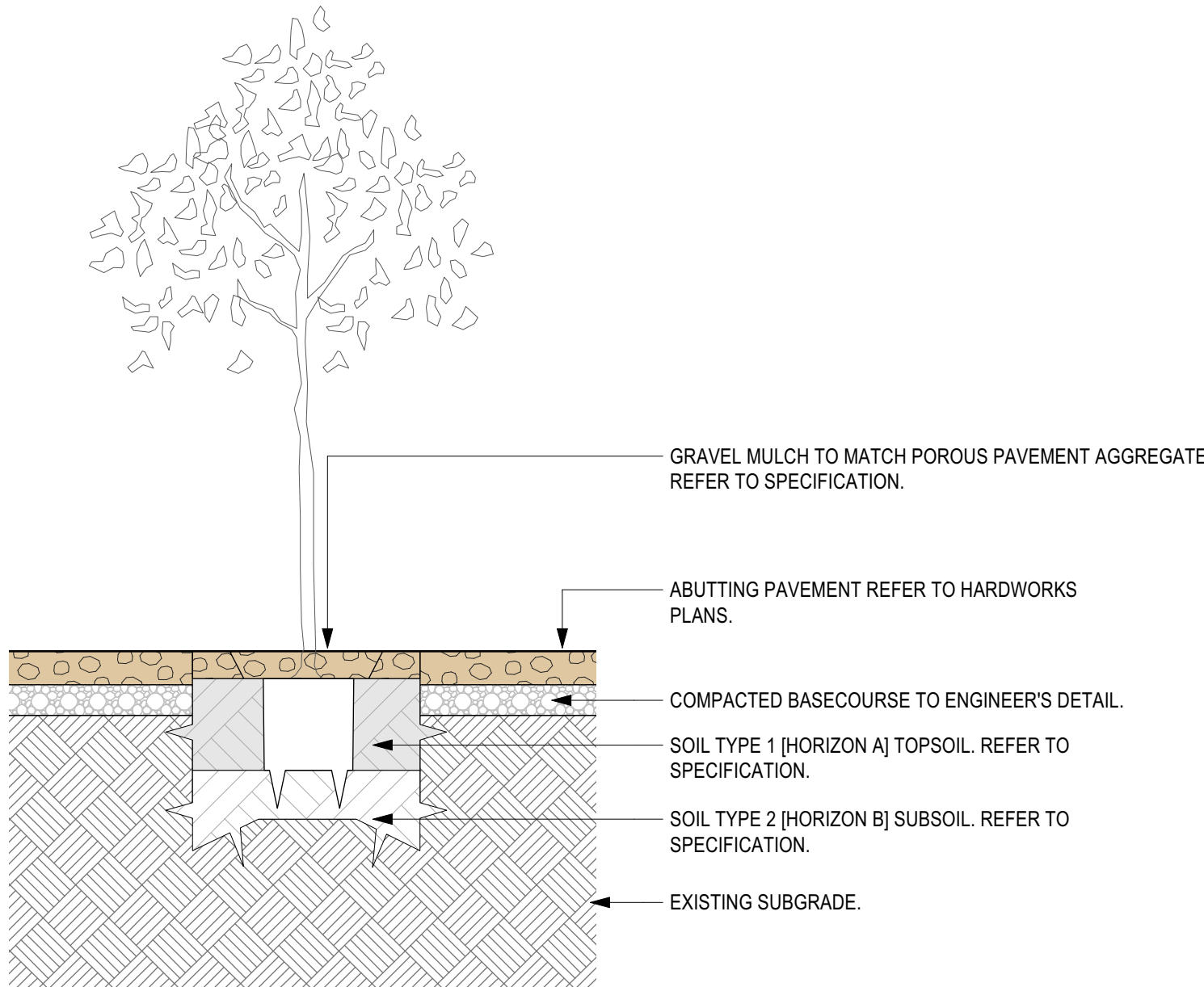

1 TREE IN DECO GRANITE
Scale: 1:20

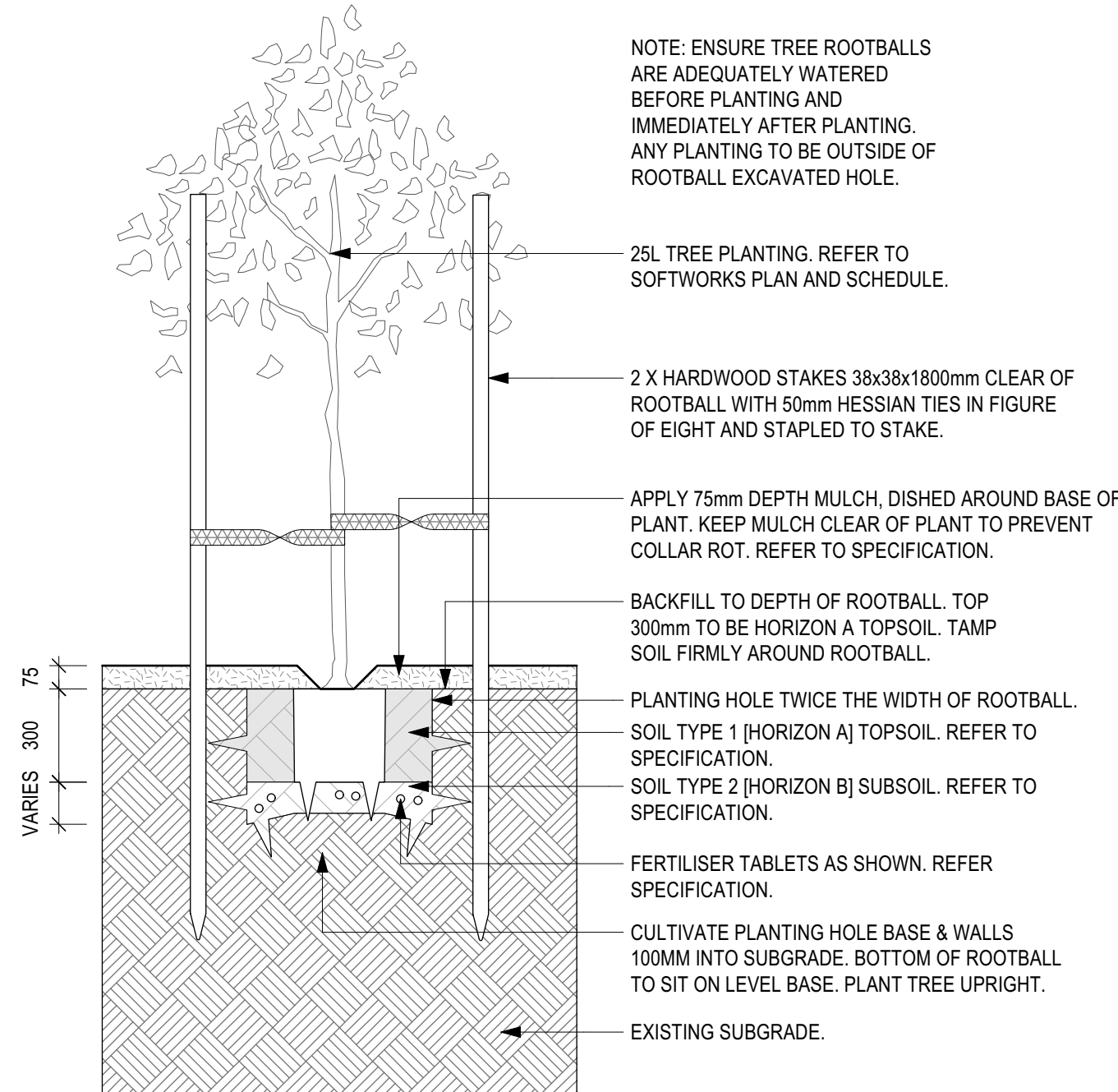

8 TYP. TREE 45L & 75L
Scale: 1:20

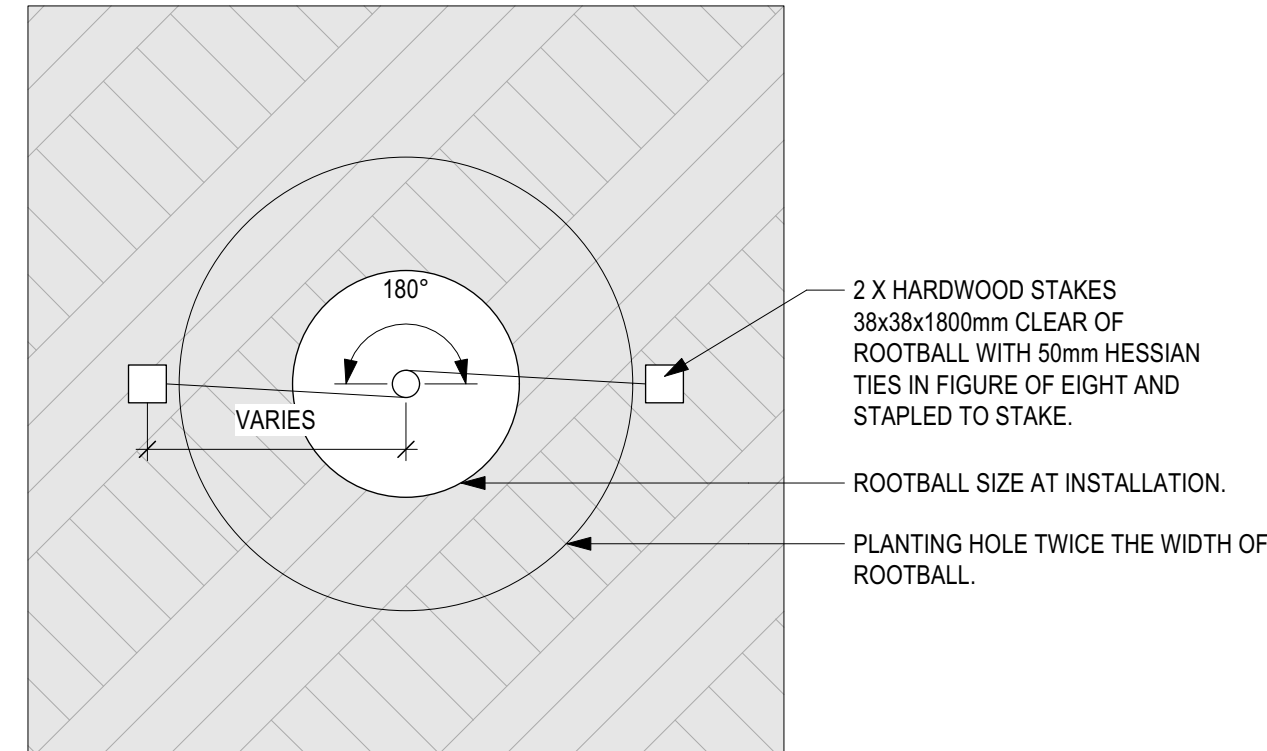

2 TYP. TREE STAKE (25L TREE)
Scale: 1:10

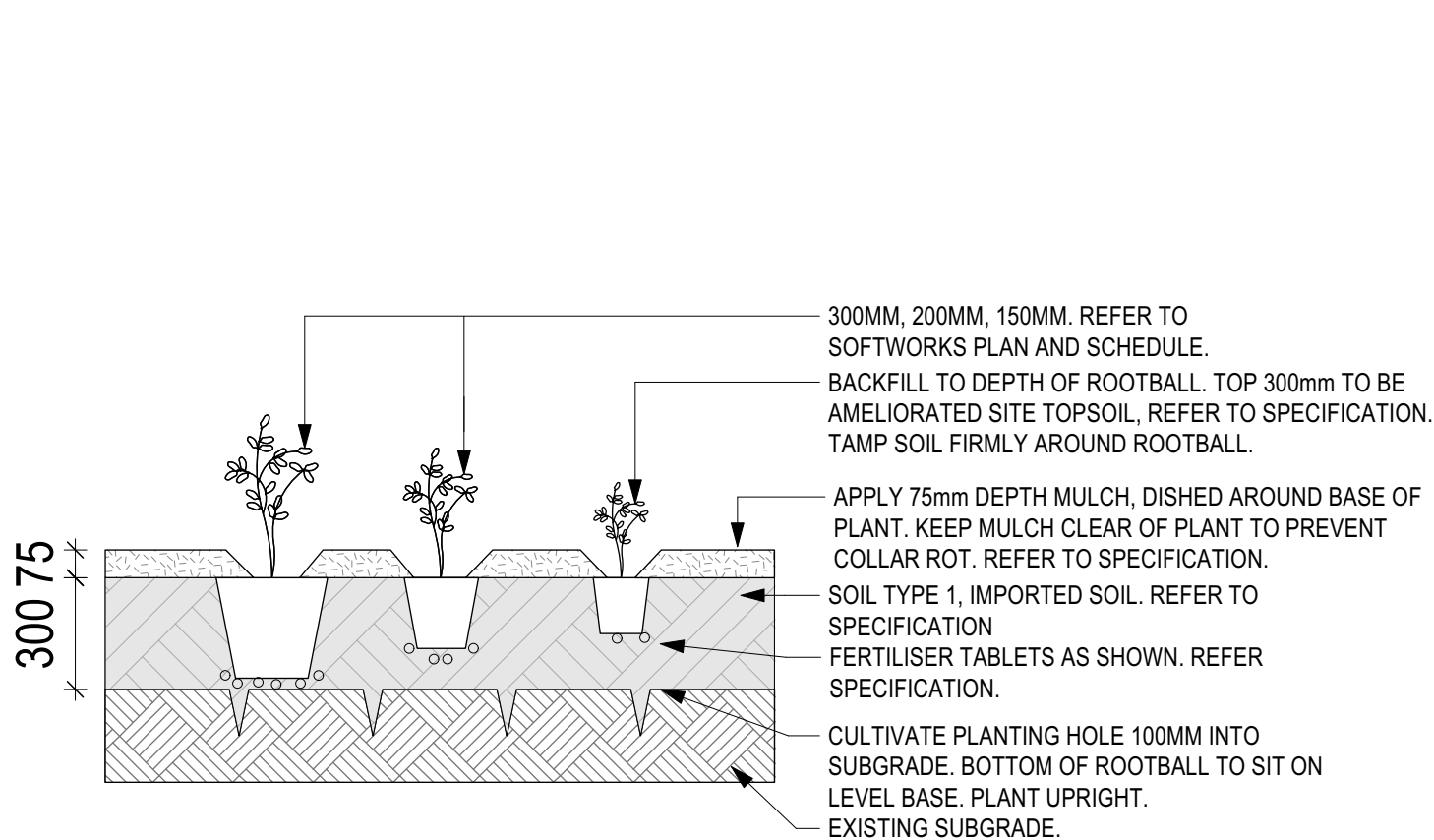

3 TYP. MASS PLANTING SECTION
Scale: 1:20

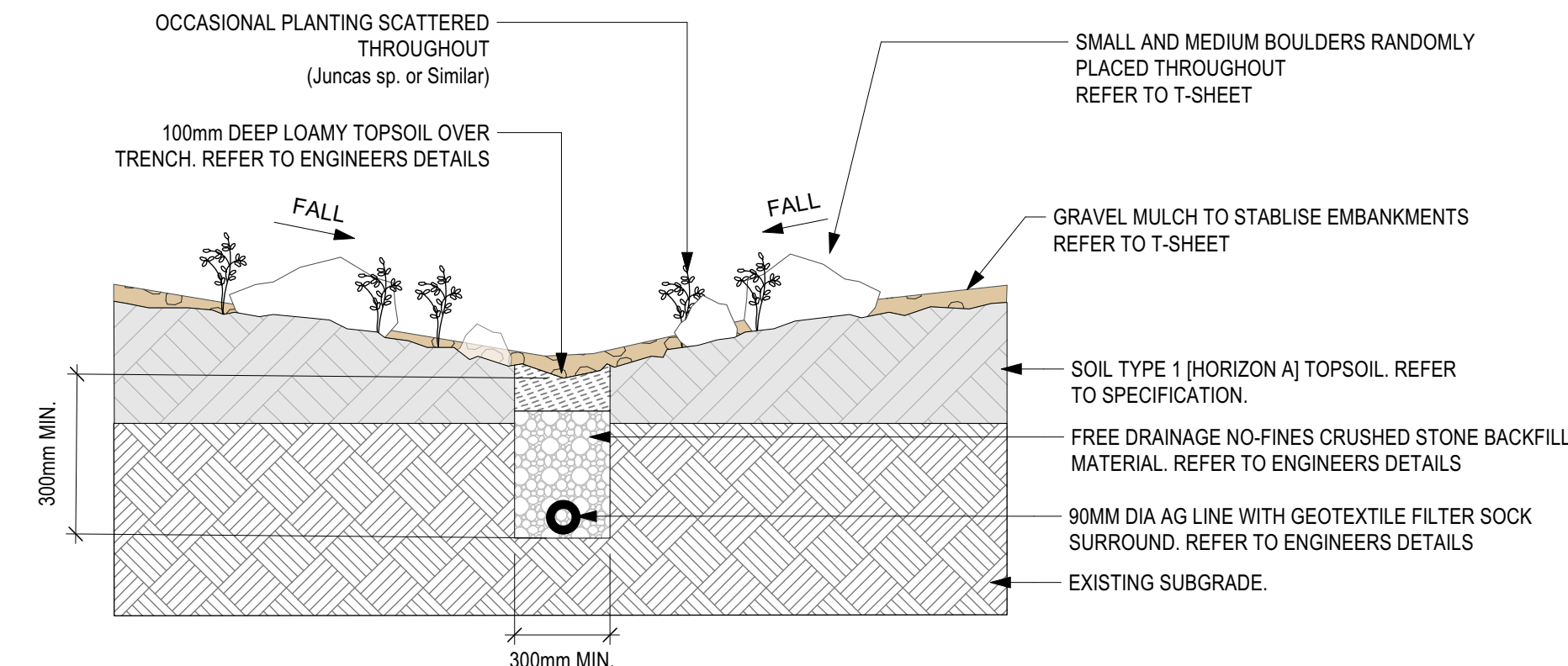

4 TYP. GRAVEL SWALE
Scale: 1:20

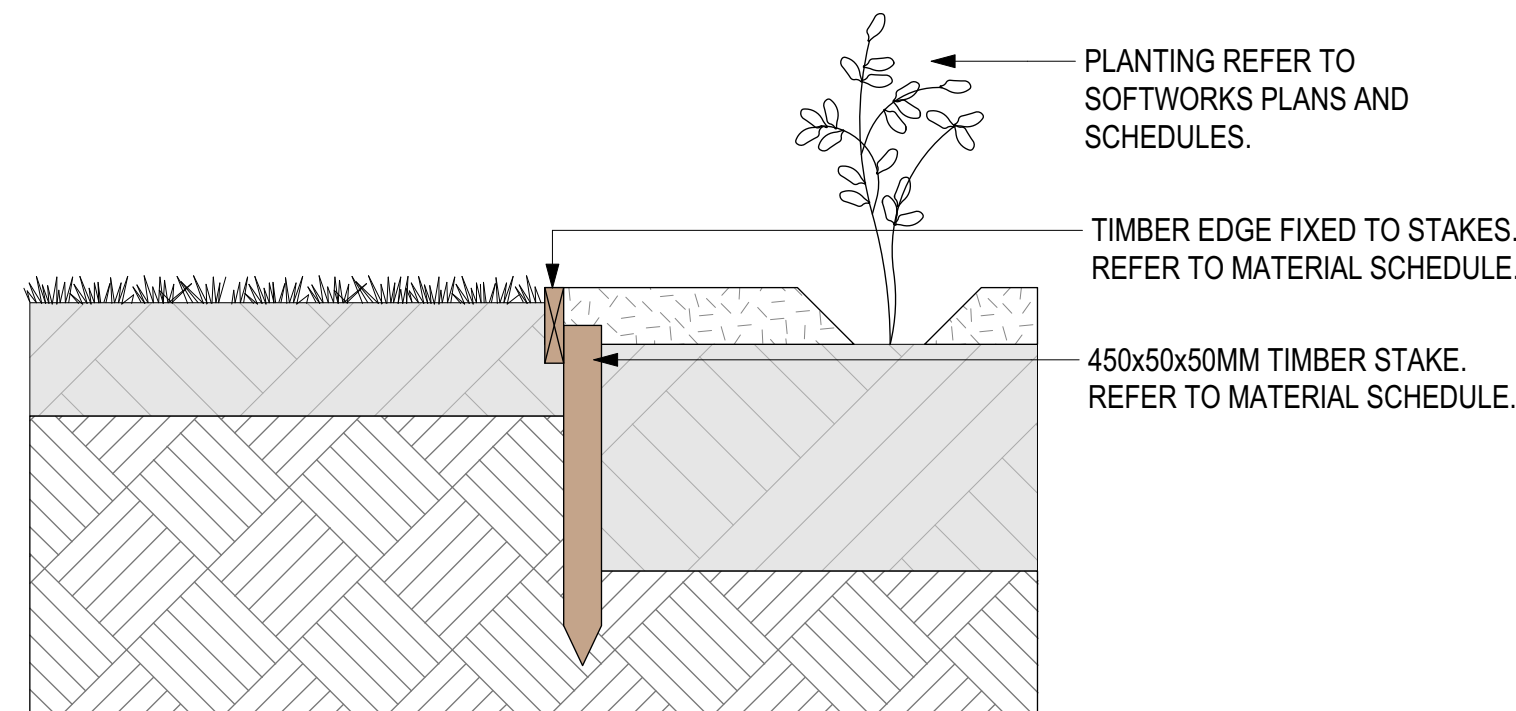

5 TYP. TIMBER EDGE
Scale: 1:10

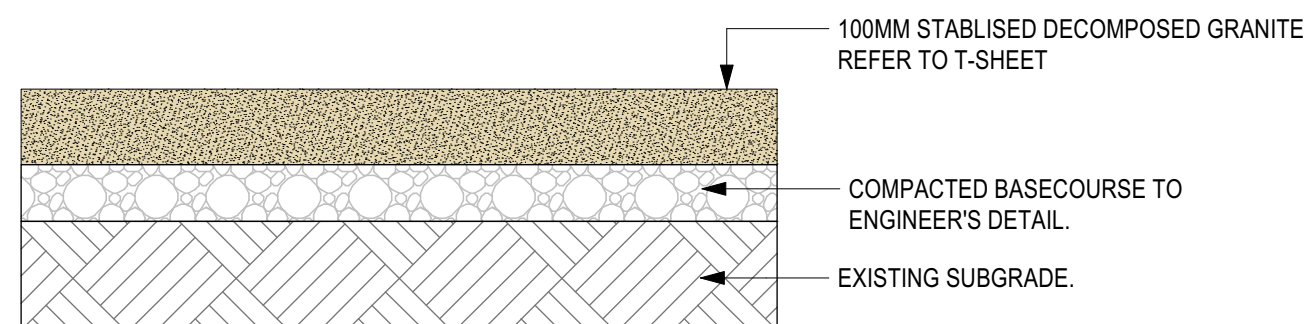

6 TYP. DECO GRANITE DETAIL
Scale: 1:10

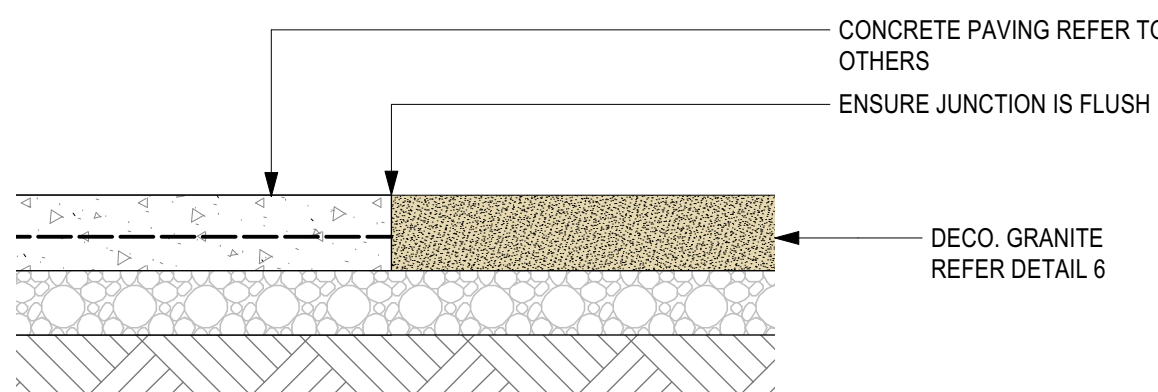

7 CONCRETE AND DECO. GRANITE JUCTION
Scale: 1:10

NOTE: DETAILS ARE TYPICAL AND INDICATIVE ONLY.

ISSUE	DATE	DESCRIPTION	BY	CHKD
A	27/09/2023	90% Design Development	BH	

Changes to this Revision

PROJECT TEAM

PROJECT MANAGER
NSW PUBLIC WORKS ADVISORY
Peter Hughes
P: 0407 757 638 E:
peter.hughes@pwa.nsw.gov.au

ARCHITECT
NBRS
John Vasco
4 Glen Street, Milsons Point, NSW 2061 P:02 9922
2344 E: john.vasco@nbns.com.au

STRUCTURAL ENGINEER
Northrop
Rory Dale
Level 11, 345 George Street Sydney NSW 2000
P: (02) 9241 4188 F: Rdale@northrop.com.au

CIVIL ENGINEER
NORTHROP
Joel DiFonzo
Level 11, 345 George Street Sydney NSW 2000 P: 02 924
4198 E: Joel.Difonzo@northrop.com.au

BUILDING SERVICES
NORTHROP
Brandon Shaulter
Level 2, 3 Horwood Place, Parramatta, NSW 2150 P: 02 9156 3013 E:
BShaulter@northrop.com.au

NCC CONSULTANT
MBC GROUP
Seb Howe
Suite 3/18 Sydney Rd, Manly NSW 2095 P: 02 9939 1530
sebh@mbcgroup.com.au

PRINT ALL SHEETS IN COLOUR

Drawing Title

PRELIMINARY DETAILS

PROJECT
**RFS CLARENCE VALLEY FIRE
CONTROL CENTRE**
CLARENCE VALLEY AIRPORT, 419 AIRPORT
ROAD, GLENUGIE, NSW 2460

CLIENT NAME
NSW RURAL FIRE SERVICE



IBRS

Landscape Architect

IBRS & PARTNERS Pty Ltd
Level 2, 4 Glen Street, Milsons Point NSW 2061
T: 61 2 9922 2344 F: 61 2 9922 1388 W: www.ibrsarchitecture.com
Enquiries@ibrsarchitecture.com
ABN 16 092 247 666 & 201

Any form of replication of this drawing in full or in part without the written permission of IBRS & PARTNERS Pty Ltd constitutes an infringement of the copyright.

NOTES:

ANY FURTHER REPLICATION OF THIS DRAWING AND DESIGN IN FULL OR IN PART WITHOUT THE WRITTEN PERMISSION OF IBRS & PARTNERS PTY LTD CONSTITUTES AN INFRINGEMENT OF THE COPYRIGHT.

Date		NORTH
Scale	AS SPECIFIED	
Sheet Size	A1	
DESIGN DEVELOPMENT		
Drawing Reference		Revision
NBRS-DR-I -5000		A